Transition Questions

Moving from Year 2 to Year 3

Community Adventure Respect Excellence

AWAKENING TALENTS
DEVELOPING STRENGTHS



We have a real woodland view!

Year 2 children asked us a lot of questions.
Our Year 3 children were happy to answer them!

What do I do when I get to school in the morning?



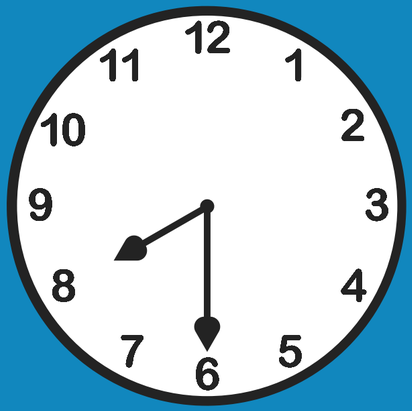

We walk around the playground so we can talk to friends. When the whistle blows, we go to our lessons.



What do I do if I need a drink?

We can bring a water bottle into class, they stay on the side until we need them.

Can I go to the toilet if I need to?



Yes. Ask the teacher, they let us go when we need to. We can also use the toilet at break and lunch time.

What do we do at break?





You can join ‘Play Leader’ games and talk to friends.

What happens at lunch time?



We go in the hall and sit down. When we are quiet we go to get our lunch. We talk quietly to others on our table.



Can we play games at lunch time?

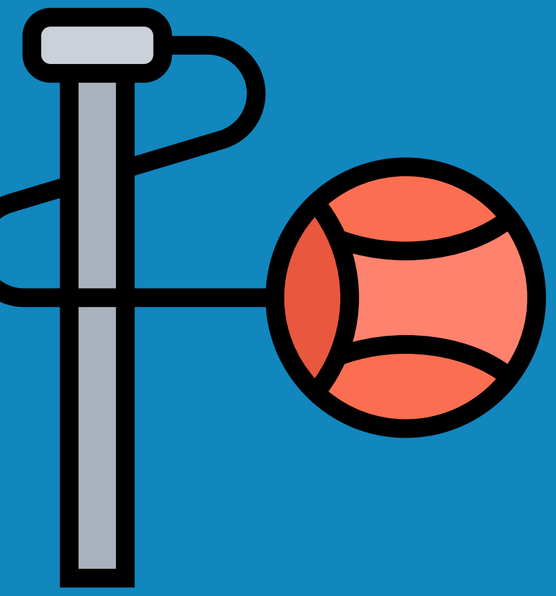



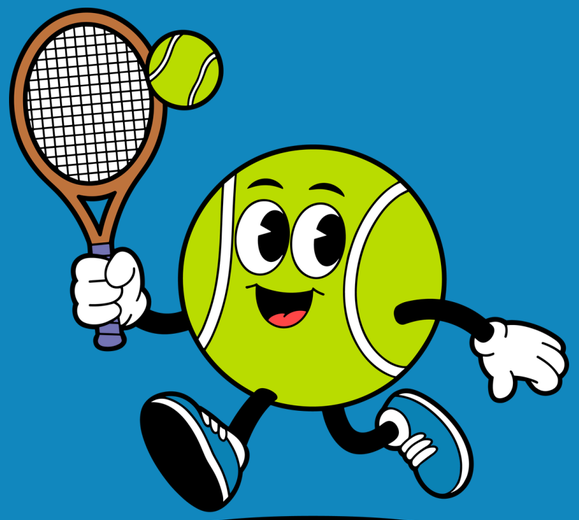

Absolutely! We have lots to choose from!

Are lessons fun?



We think so! We do lots of cool things. Come and ask us what our favourite lessons are!

Is it different to infant school?



Yes and no. We have the same school rules and teachers help us. Some things are different but you will soon settle in and find your way around.

Can I sit next to my friend?



It depends on what the teacher says and the lesson. If we get distracted and don’t listen then we have to move.

Is there lots of homework?



Not really! We do reading, spellings and some maths.

Do we bring our own pens and pencils?



Your teacher will give you what you need. You can bring your own to use too. We write in pencil or black pen.

Can I learn to play music?

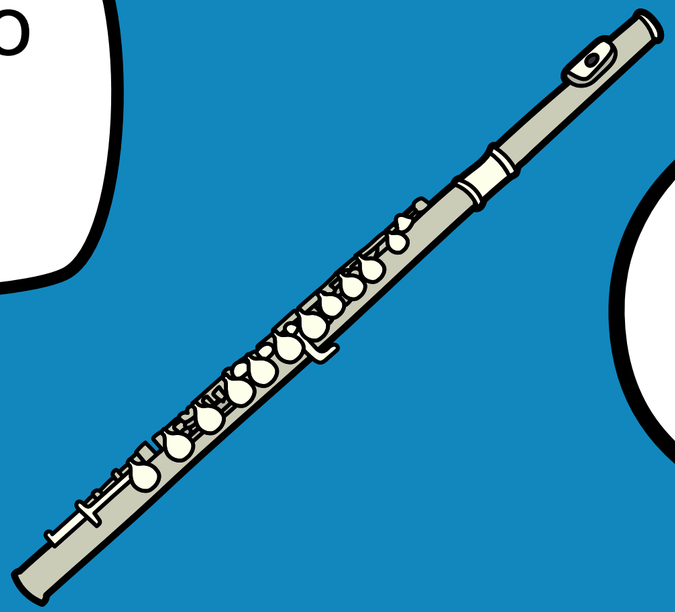

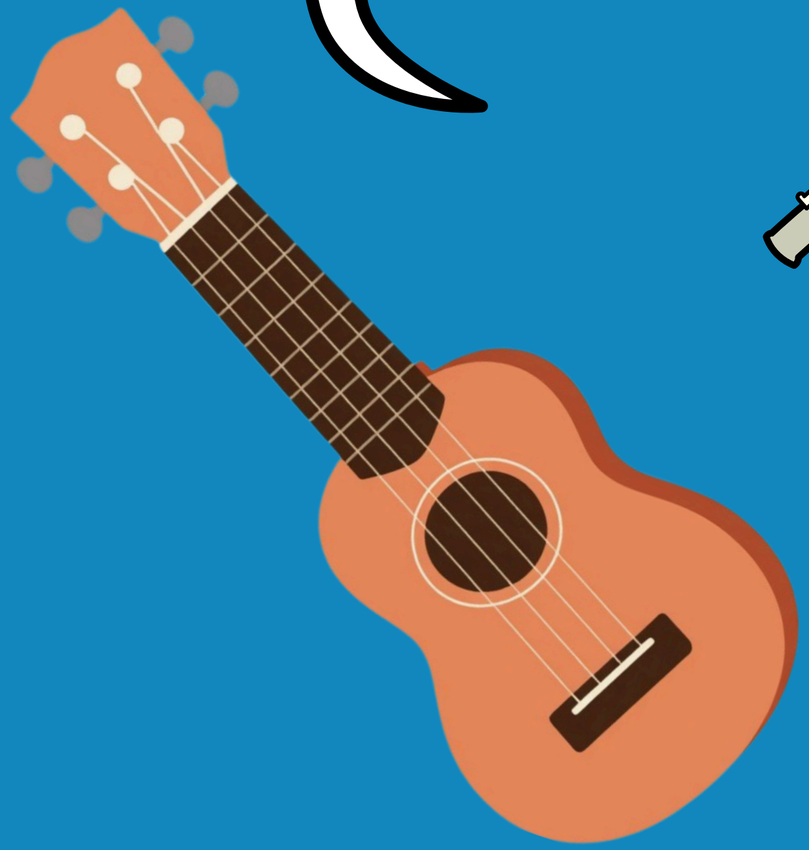

You can pay for guitar, flute or keyboard lessons.

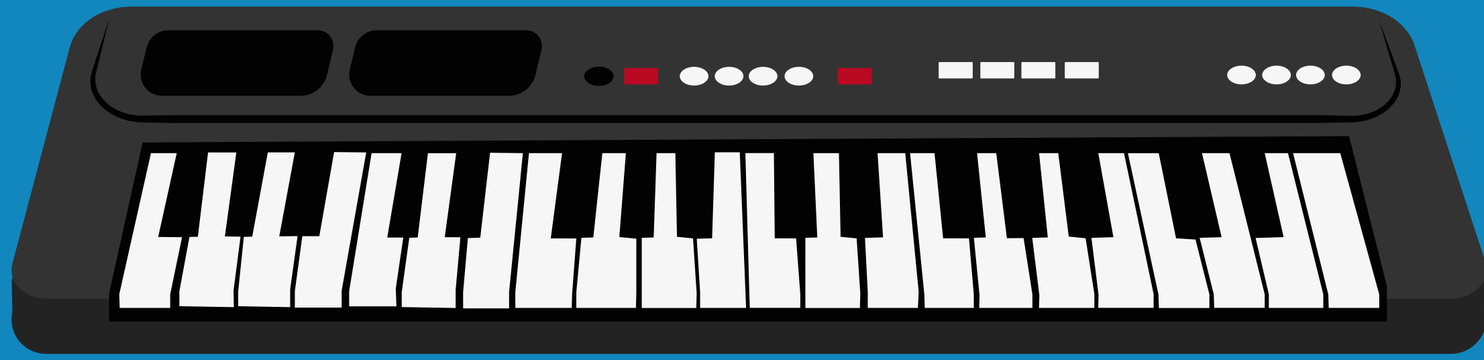

Will I make new friends?



Yes! We are very friendly. You can join in games, go to clubs and meet new people.

Welcome to our school!

We hope we've answered all your questions - if you think of anything else, just ask!

Community Adventure Respect Excellence